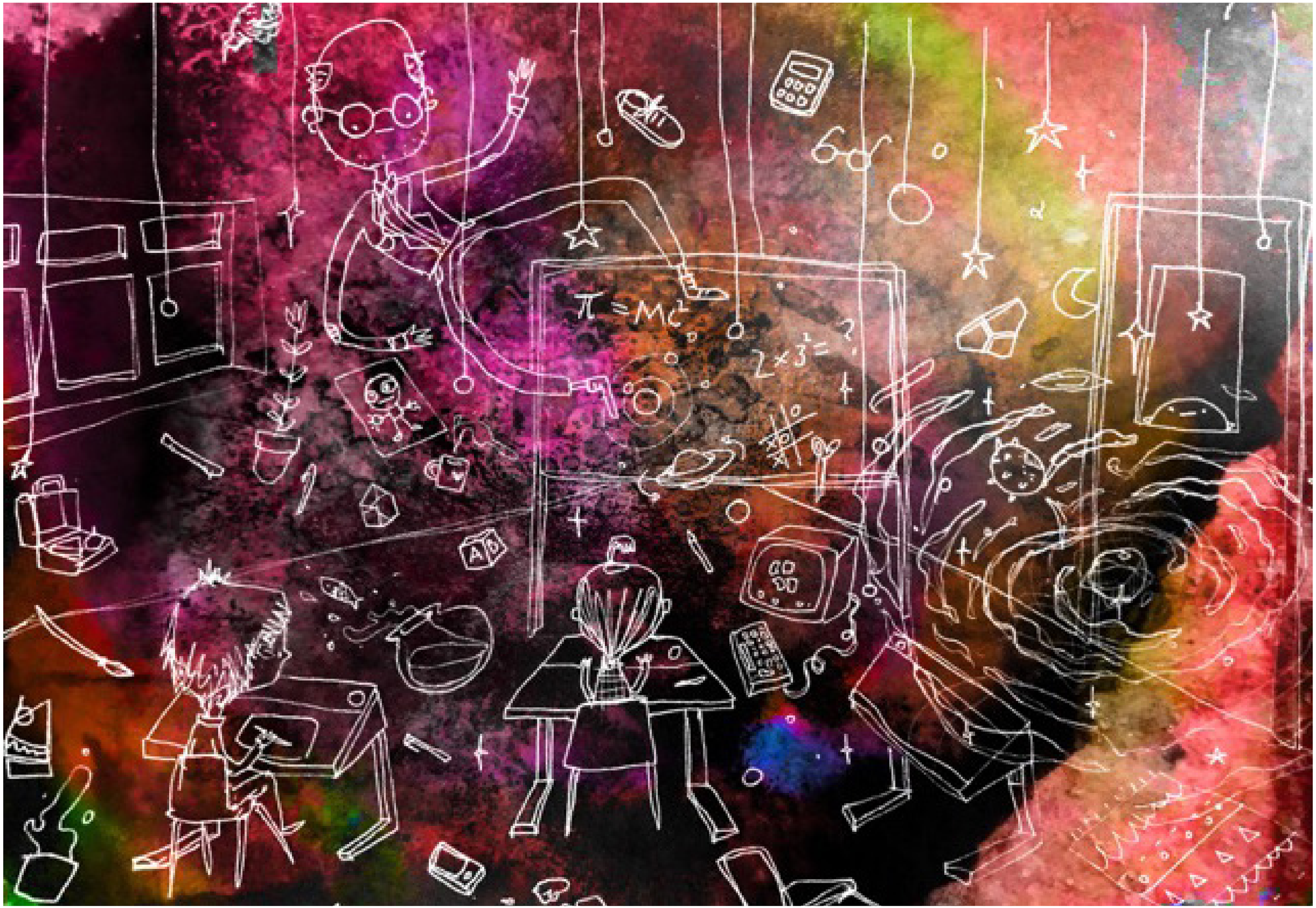

Poster by Greg Stobbs (Astor College)

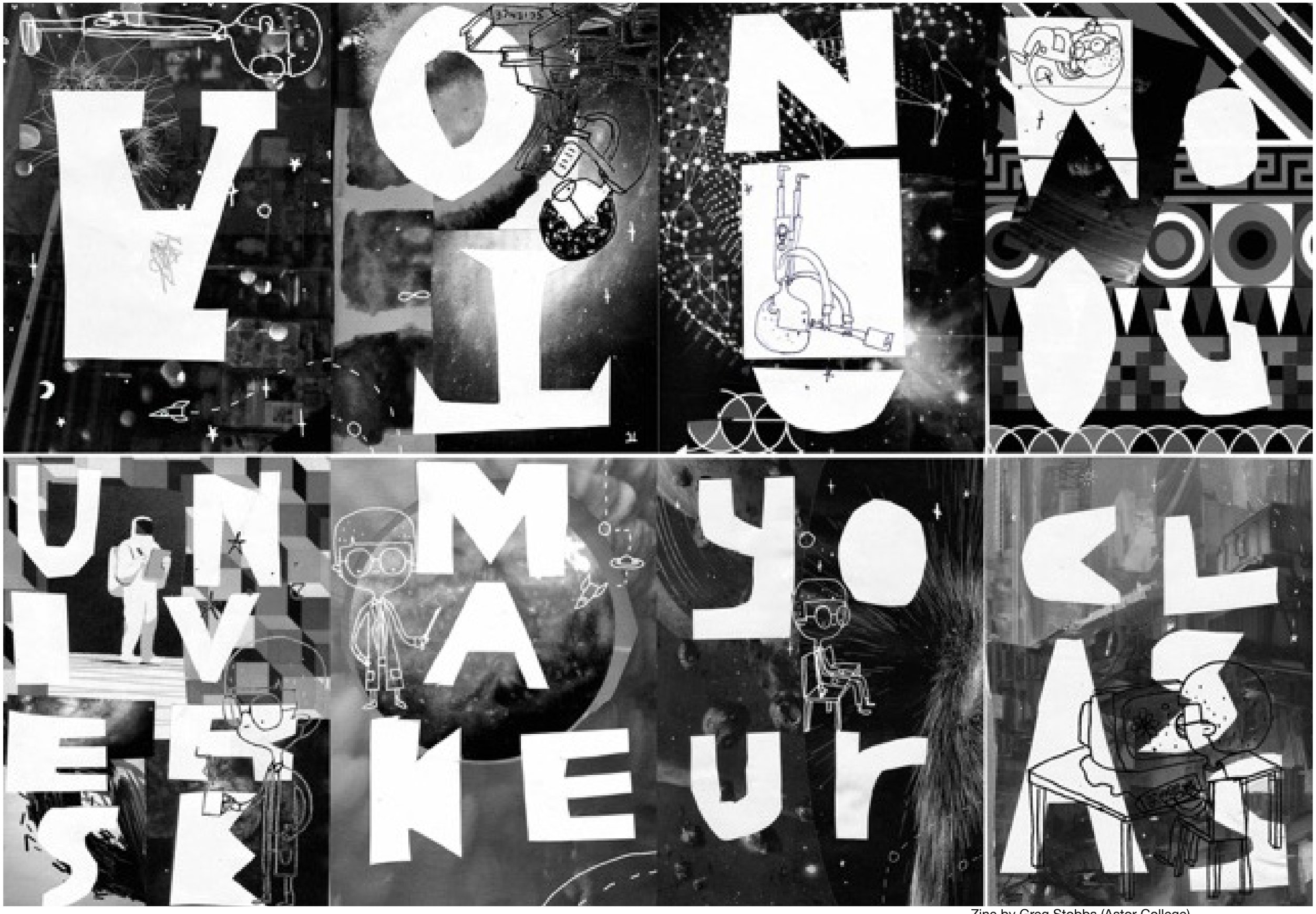

Zine by Greg Stobbs (Astor College)